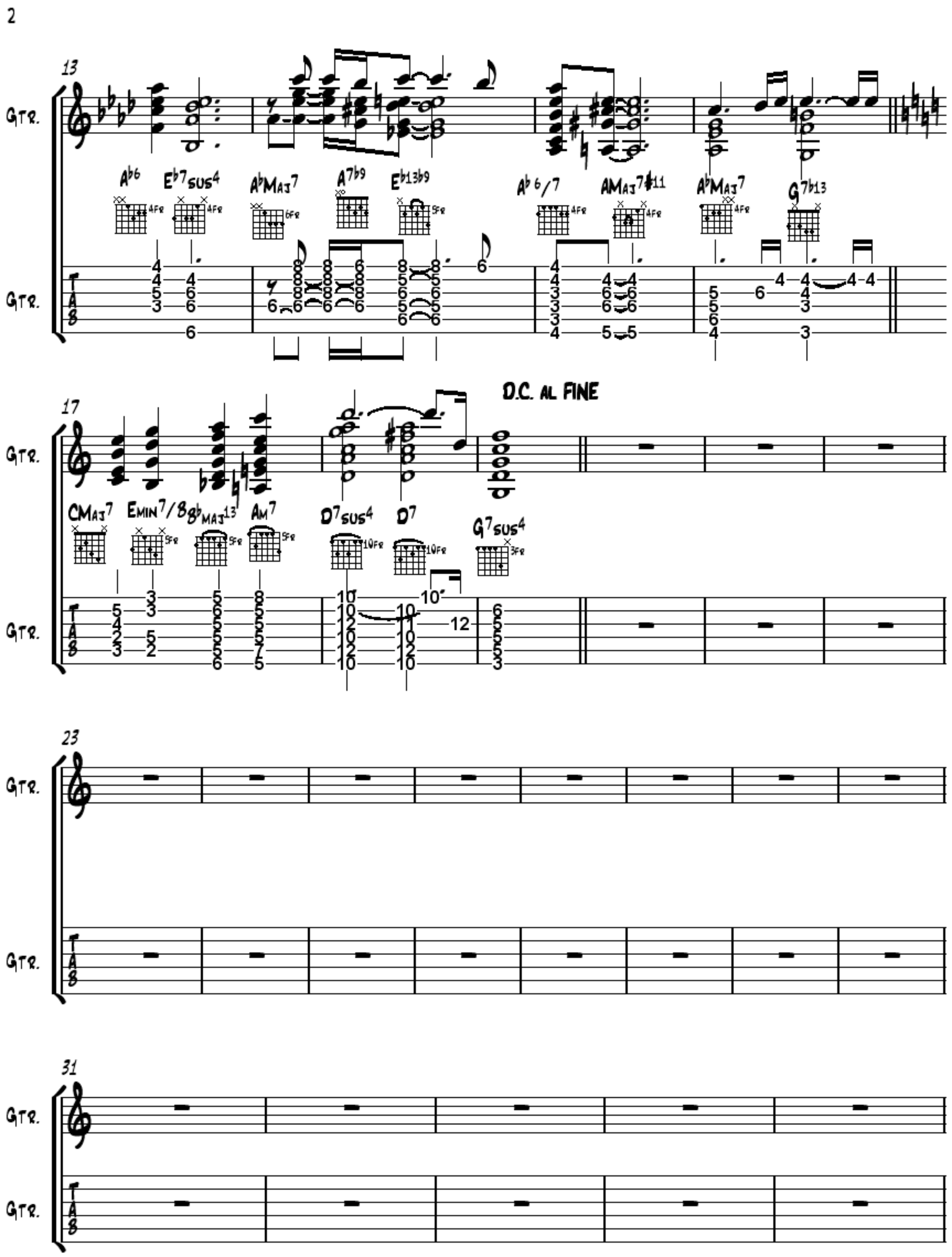
13
Gtr.
Gtr.
A♭6
E♭7sus4
A♭MAJ7
A7♭9
E♭13♭9
A♭6/7
AMAJ7♯11
A♭MAJ7
G7♭13
17
D.C. AL FINE
CMAJ7
EMIN7/B
B♭MAJ13
AM7
D7sus4
D7
G7sus4
23
31