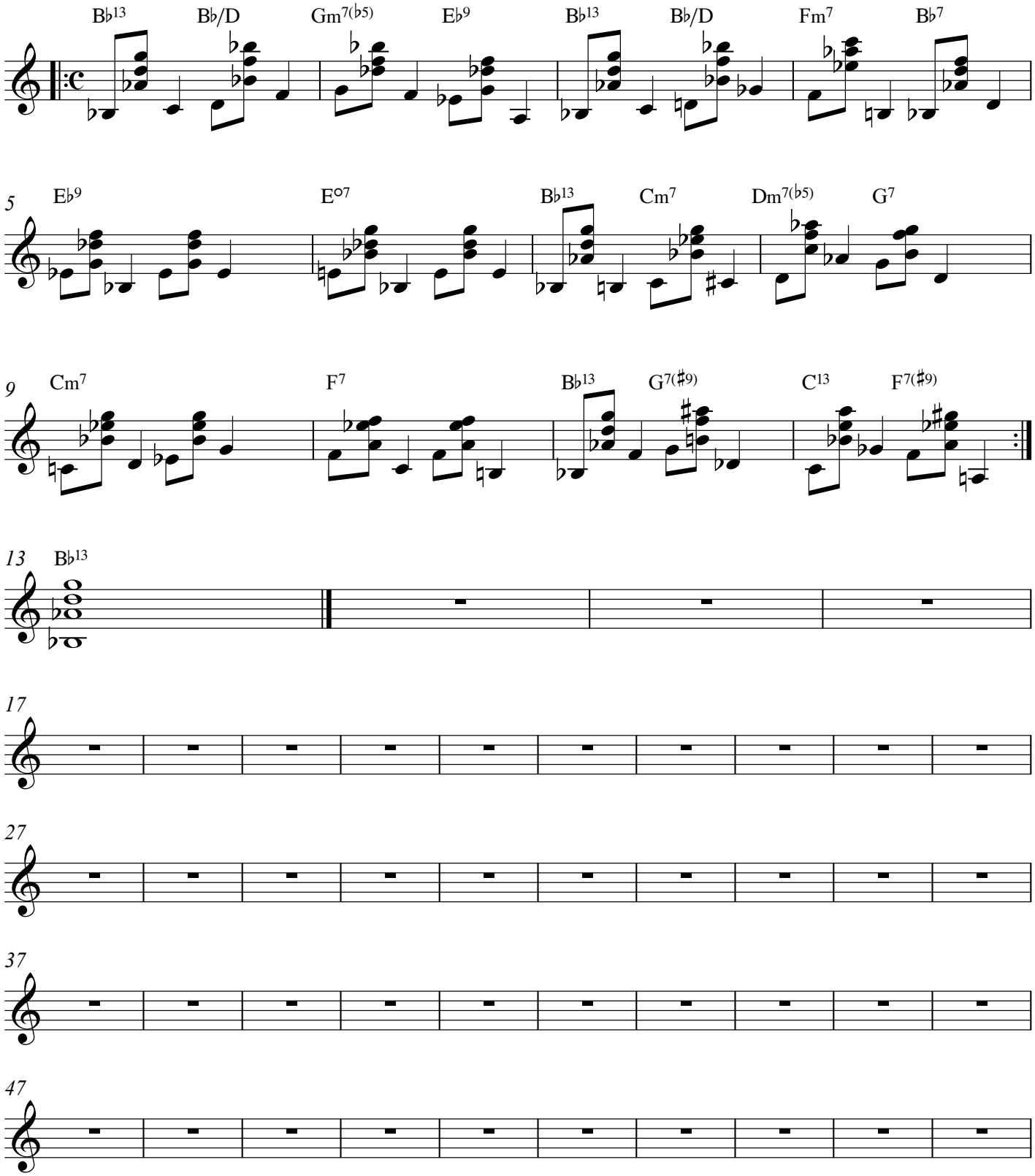Bb WALKIN' BLUES